



City of Santa Fe Elected Official's



Committee Appointments, 2018

Mayor Pro Tem

Councilor Signe Lindell

Finance

- 1) Councilor Roman Abeyta, Chair
- 2) Councilor Chris Rivera
- 3) Councilor Carol Romero-Wirth
- 4) Councilor Signe Lindell
- 5) Councilor Mike Harris

Public Utilities

- 1) Councilor Chris Rivera, Chair
- 2) Councilor Carol Romero-Wirth
- 3) Councilor Peter Ives
- 4) Councilor Renee Villarreal
- 5) Councilor Joanne Vigil Coppler

Public Works

- 1) Councilor Peter Ives, Chair
- 2) Councilor Joanne Vigil Coppler
- 3) Councilor Roman Abeyta
- 4) Councilor Mike Harris
- 5) Councilor Renee Villarreal

Advisory Committee assignments are as follows:

Bicycle and Trails Advisory

Councilor Joanne Vigil Coppler

Economic Development

Councilor Roman Abeyta

Mayor's Youth Advisory Board

Councilor Renee Villarreal

Community Development Commission

Councilor Renee Villarreal

Economic Development Review Subcommittee

Councilor Signe Lindell

Airport Advisory Board

Councilor Mike Harris

Public Safety

Councilor Chris Rivera

Water Conservation

Councilor Carol Romero-Wirth

Buckman Direct Diversion Board

- 1) Councilor Peter Ives
- 2) Councilor Mike Harris
- 3) Councilor Joanne Vigil Coppler (alternate)

North Central Regional Transit District

Councilor Carol Romero-Wirth

Regional Juvenile Justice Board

Councilor Roman Abeyta

Metro Transit Policy

- 1) Councilor Signe Lindell
- 2) Councilor Carol Romero-Wirth
- 3) Councilor Chris Rivera
- 4) Councilor Roman Abeyta (alternate)

Solid Waste Management

- 1) Councilor Mike Harris
- 2) Councilor Joanne Vigil Coppler
- 3) Councilor Renee Villarreal

Council Districts

District 1

District 2

District 3

District 4

City Limits

Railroad

Major Roads



Mayor Alan Webber
Term 2018-2022



Councilor Renee Villarreal
Term 2016-2020



Mayor Pro Tem Signe I. Lindell
Term 2014-2022



Councilor Peter N. Ives
Term 2012-2020



Councilor Carol Romero-Wirth
Term 2018-2022



Councilor JoAnne Vigil Coppler
Term 2018-2022



Councilor Michael Harris
Term 2016-2020



Councilor Christopher M. Rivera
Term 2012-2020



Councilor Roman "Tiger" Abeyta
Term 2018-2022

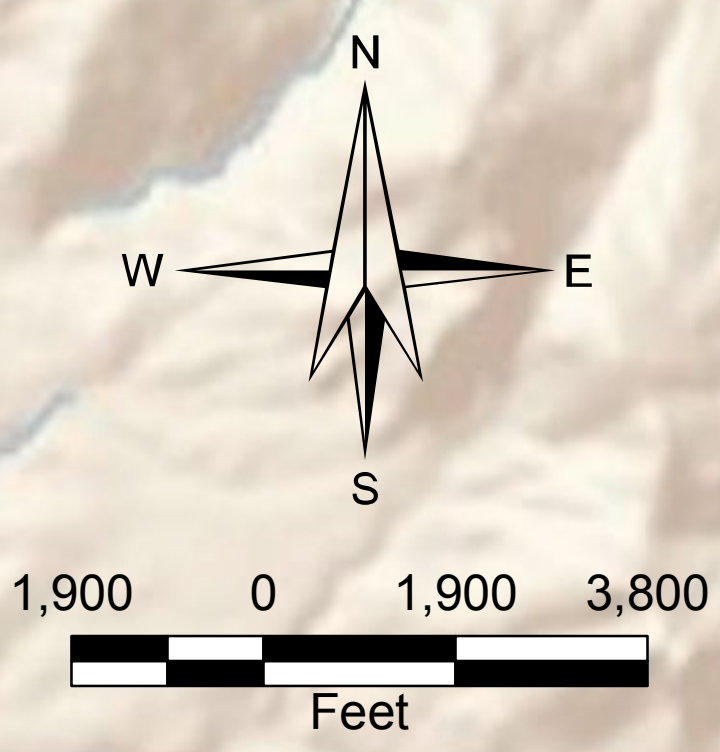
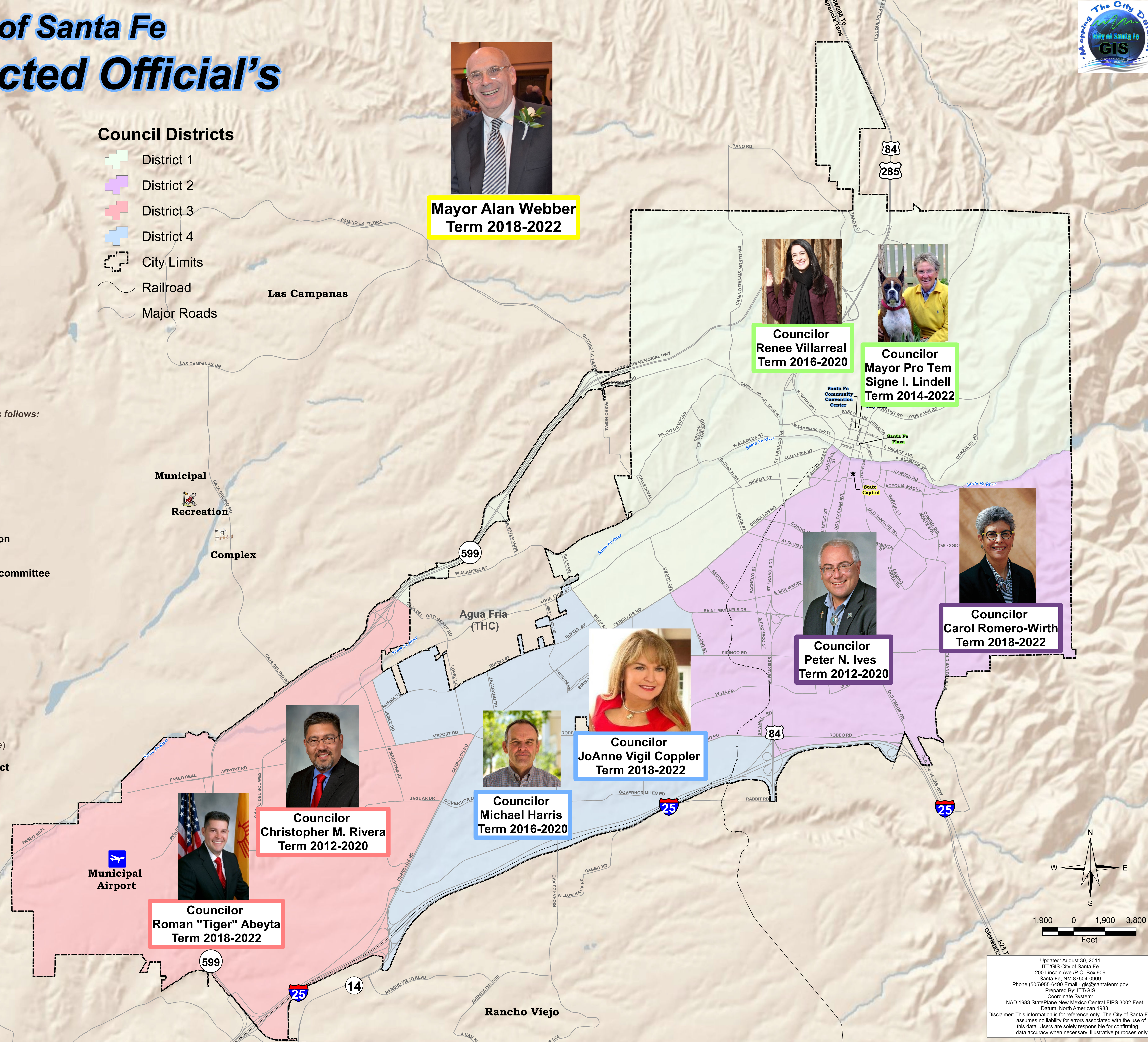

Updated: August 30, 2011
 ITT/GIS City of Santa Fe
 200 Lincoln Ave./P.O. Box 909
 Santa Fe, NM 87504-0909
 Phone (505)955-6490 Email - gis@santafenm.gov
 Prepared By: ITT/GIS
 Coordinate System:
 NAD 1983 StatePlane New Mexico Central FIPS 3002 Feet
 Datum: North American 1983
 Disclaimer: This information is for reference only. The City of Santa Fe
 assumes no liability for errors associated with the use of
 this data. Users are solely responsible for confirming
 data accuracy when necessary. Illustrative purposes only.